

LAND-MARK SURVEYING

Mark L. Miritz

Wisconsin Registered Land Surveyor S-2582

N9330 Knuteson Drive
Whitewater, WI 53190
Phone: (262) 495-3284
FAX : (262) 495-8421
LAND-MARKSURVEYING.COM

PLAT OF SURVEY

LOT 57 OF EVERGREEN ESTATES SUBDIVISION
LOCATED IN THE NORTHWEST 1/4 OF SECTION
19, TOWN 3 NORTH, RANGE 17 EAST, TOWN OF
LAFAYETTE, WALWORTH COUNTY, WISCONSIN.

ORDERED BY: THE RAULAND AGENCY
ATTN: CONNIE POGGENSEE

OWNERS: BRUCE R. KELLEY and DENNIS L. KELLY
N5843 CONNAUGHTON LANE
ELKHORN, WI. 53121

SUBJECT PROPERTY ADDRESS: W4825 PINE CT.
ELKHORN, WI. 53121

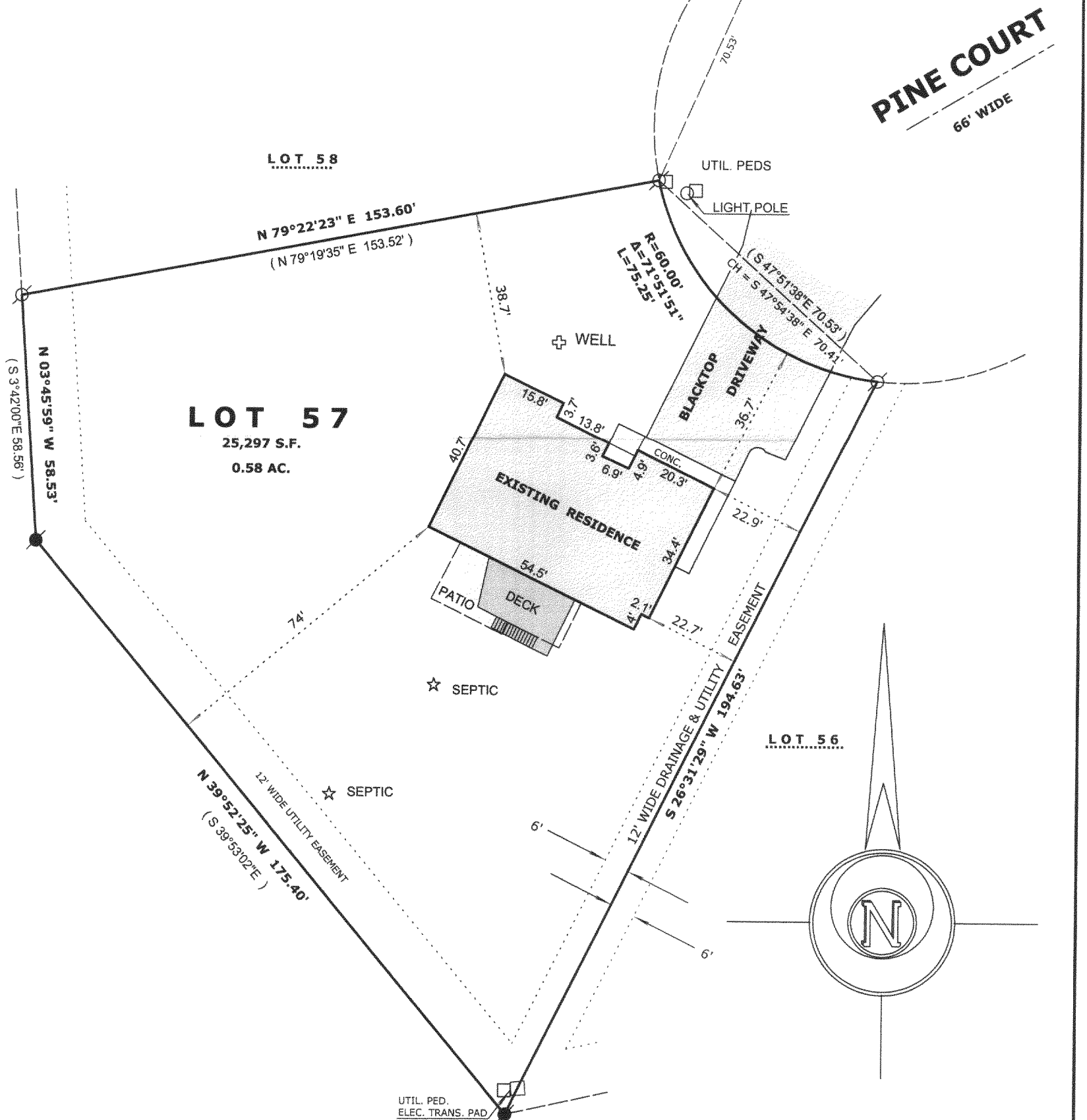

LEGEND

- ⊗ FOUND IRON PIPE 1 1/4"
- FOUND IRON ROD 1 1/4"
- ⊠ FOUND COUNTY MONUMENT
- FOUND CONCRETE MONUMENT
- ⊕ CHISEL CUT IN CONCRETE
- SET IRON ROD, 24" LONG, WEIGHING 1.5 LBS./LINEAL FT., 3/4" DIA.
- (x x) RECORDED AS DIMENSION
- x — EXISTING FENCE

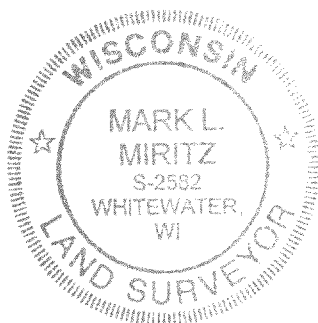

"I hereby certify that the above described property has been surveyed by me or under my direction and that the above map is a true representation thereof and shows the size and location of the property, its exterior boundaries, the location of all visible structures and dimensions of all principal buildings thereon, boundary fences, apparent easements, roadways and visible encroachments, if any."

"This survey is made for the use of the present owners of the property, and also those who purchase, mortgage, or guarantee the title thereto within one year from date hereof."

Mark L. Miritz
MARK L. MIRITZ
WISCONSIN REGISTERED
LAND SURVEYOR S-2582

DATE: SEPT. 2, 2005 JOB NO. 05.818

KE 00057

317-8160